

# Tips for Costing Ice Cream & Frozen Yogurt Cakes & Pies

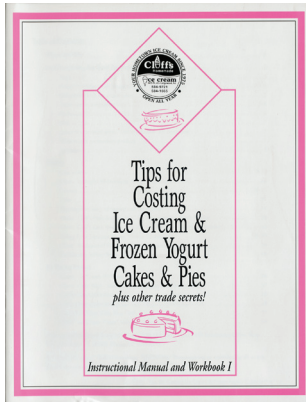

## How to Cost:

- Mix
- Soft & Hard Ice Cream
- Soft Frozen Yogurt
- Hard Frozen Yogurt
- Crunch
- Cake
- Manufacturing
- Preparation
- Decoration
- Packaging
- Labor
- Pricing

# Tips for Costing Cones, Sundaes, Shakes & Other Goodies Using Soft or Hard Ice Cream or Frozen Yogurt

## How to Cost:

- Mix
- Soft & Hard Ice Cream
- Soft Frozen Yogurt
- Hard Frozen Yogurt
- Cones
- Sundaes
- Shakes
- Mix-Ins
- Sodas
- Floats
- and more

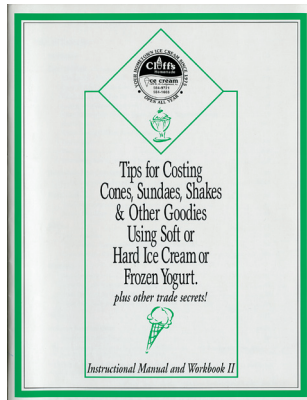

Learn from Cliff Freund, Cliff's Dairy Maid, an expert and store owner for over 20 years!

**\$15.99 each**

**SAVE—Order Both for \$30.**

plus shipping & handling

### ORDER FORM

Description	Total
Costing Cakes & Pies, \$15.99, plus \$2.00 s&h	
Costing Cones, Sundaes, \$15.99, plus \$2.00 s&h	
Both Manuals, \$30.00 plus \$4.00 s&h	
Illinois Residents add 10% sales tax	
<b>Please allow 3-4 weeks for delivery. Sorry, no phone or credit card orders.</b>	<b>TOTAL</b>

Name \_\_\_\_\_

Company \_\_\_\_\_

Address \_\_\_\_\_

City \_\_\_\_\_ State \_\_\_\_\_ Zip \_\_\_\_\_

Make check payable to JLM Unlimited, Inc., 1028 West Devon Avenue  
Elk Grove Village, IL 60007 • Phone: 847-301-8400